

Activity Permission

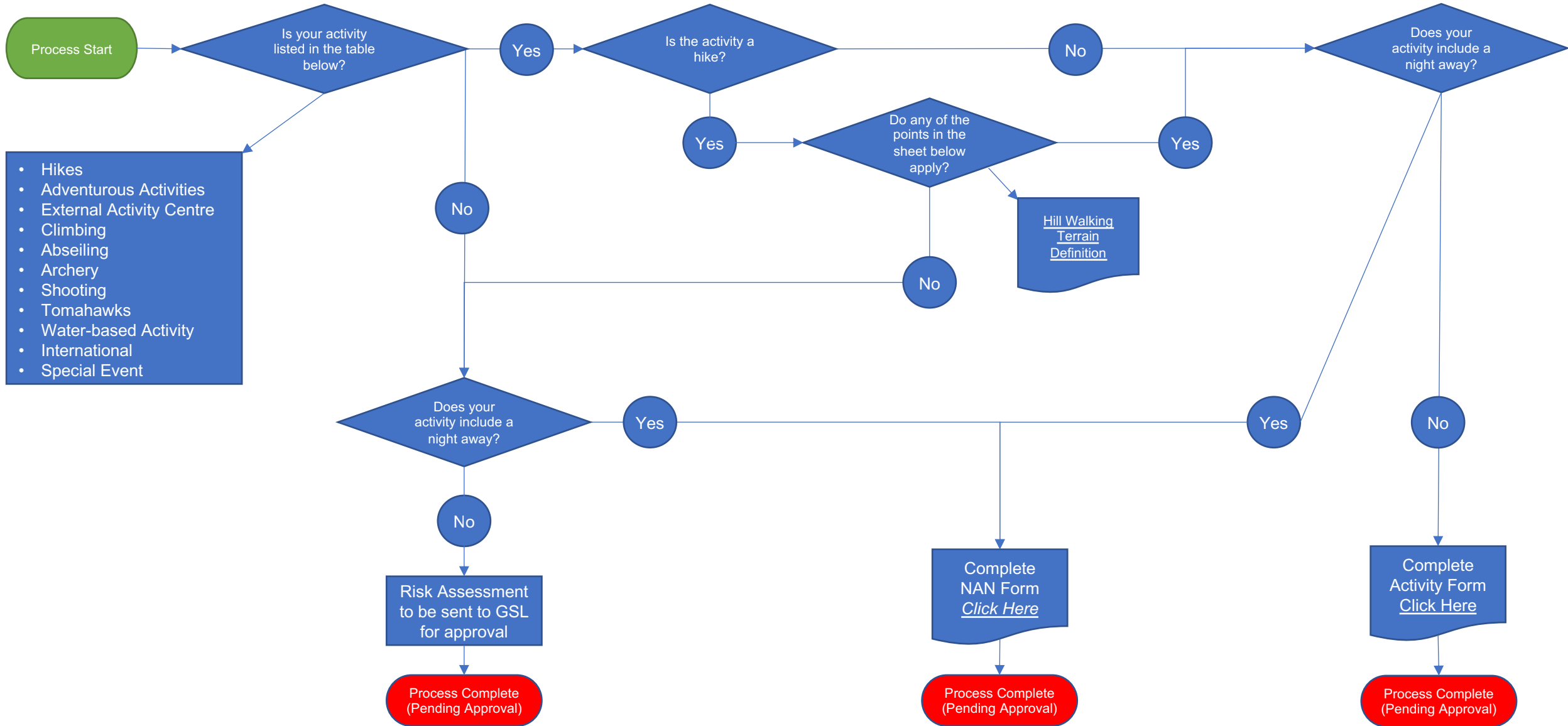

Hill Walking Terrain Definition

Rule 9.29 Terrain One Definition

Rule 9.29 Terrain One Definition

Terrain One describes terrain which meets all of the following criteria:

- a. Meets any of the following criteria:
 - is below 800 metres but more than 500 metres above sea level or;
 - is more than 30 minutes but less than three hours travelling time from a road which can take an ordinary road-going ambulance or a building which is occupied (such as a farm) or another means of calling help (such as a telephone box).and
 - contains no element of mountainous steep ground (routes or areas where the average person would need to regularly use their hands at least for balance if not for actual progress. This does not stop people from using their hands as an aid to confidence.)and
 - b. Is not a road, or path adjacent to a road, on which you would expect to see traffic.
- and
- c. Is not Terrain Two as defined by [Rule 9.30](#).

Rule 9.30 Terrain Two Definition

Rule 9.30 Terrain Two Definition

Terrain Two describes terrain which meets all of the following criteria:

- a. Meets any of the following criteria:
 - is over 800 metres above sea level or;
 - lies more than three hours travelling time from a road which can take an ordinary road-going ambulance or a building which is occupied (such as a farm) or another means of calling help (such as a telephone box), or;
 - contains an element of mountainous steep ground (routes or areas where the average person would need to regularly use their hands at least for balance if not for actual progress. This excludes climbing activities but may include areas where ropes are used for confidence and security.)and
- b. Is not a road, or path adjacent to a road, on which you would expect to see traffic.

Winter refers to when winter conditions, including snow and ice, prevail or are forecast. This cannot be defined by a portion of the year. Snow / ice cover is not the only defining feature. Severe cold, high winds and shortened daylight hours should also be considered.

Summer means any condition not covered under winter.

Scrambling is defined as those routes or areas where the average person would need to use their hands at least for balance if not for actual progress. This does not stop people from using their hands as an aid to confidence.

Travelling Time means the time it would take a person to walk by the quickest safe route; and for this purpose a person shall be deemed to walk at 5 kilometres per hour and to take, in addition, one minute for every 10 metres of increase in the height above sea level of any uphill section of that route.